



Courage.
Compassion.
Commitment.
It's beautiful!



ANNUAL REPORT
2007-2008

Sojourner House

2007-2008 Board Of Directors

Laura J. Sadowski, *Chair*
Deborah A. Dooley, Ph.D., *Vice Chair*
Lisa Marcello, CPA, *Treasurer*
Cheryl Lynn Yawman, CPA, *Secretary*

Matthew Augustine
J. Charmaine Bennett
John A. Borrelli
Thel G. Boyette, Jr., M.D.
Lorraine Braveman, LCSW
Dennis Conheady
Paul Gardner
Lynda Garner Goldstein
Susan Gordon
Germaine G. Knapp
William N. LaForte, Esq.
Jessie Marvin Lazeroff
Helen E. Lindley
Robert W. McCarthy
Yolanda Mitnaul
Dorothy M. Roach
Lawrence Stanney
Connie O. Walker, Esq.
Marie Watkins, Ph.D.
Linda S. Weinstein
Elizabeth A. Wolford, Esq.

Advisory Board

Charles Adler
Nancy Briggs
Winsome Carter
William Colby
Kenneth Conte
Virginia R. Cornyn
Nancy Watson Dean
Mary V. Fisher, Esq.
Halford B. Johnson
A. James Memmott
Barbara Moore, R.S.M.
Ellen Neisner
JoAnn K. Roberts
Ned Roman
Florence Pearl Rugless



Germaine G. Knapp



Deborah A. Dooley

Dear Friends,

As we look back at 2008, we will likely remember it as a year of challenge, choice and change.

Human services and those we serve face challenging times. We are greatly affected by the ever-widening disparity between rich and poor, the continuing spread of poverty among women with children, and the plummeting decline in resources to help them.

Yet, in spite of the challenges to helping those who are trying to improve their lives, grassroots support has increased. This past year so many have chosen to support Sojourner House because they recognize the strength and potential of the women and children that we serve.

Through your help this past year, over 500 women and children have been able to continue their journey toward more responsible and meaningful lives through the "Sojourner House Experience." As families embrace the shelter, structure and inspiration of Sojourner House, they strengthen their capacity to make permanent, positive changes in their lives.

Make no mistake about it: Your choice to support Sojourner House families makes it possible for them to grow in these challenging times. Thank you!

Sincerely,

A handwritten signature in cursive script that reads "Germaine G. Knapp".

Germaine G. Knapp, Ph.D.
President

A handwritten signature in cursive script that reads "Deborah A. Dooley".

Deborah A. Dooley,
2008-2009 Board Chair

Dreamseeds Helps Children Succeed

“DAPA taught me how to listen, follow directions, and stay focused.”

Mayasia Elliston

Dreamseeds, Sojourner House’s comprehensive children’s program, offers arts and cultural opportunities through the *Dreamseeds Academy of Performing Arts (DAPA)* program and provides one-on-one tutoring through the *Study Buddy* program for Sojourner House children. Program statistics clearly demonstrate that the program increases the children’s confidence, creativity, and academic performance. During the 2007-2008 program year:

- ❖ 78% of children in the Dreamseeds program showed academic improvement
- ❖ 77% of children showed behavioral improvement
- ❖ 100% of parents surveyed were very satisfied with the program
- ❖ 94% of Study Buddy tutors rated their experience as satisfactory or higher

However, the most compelling evidence of the program’s effectiveness is the positive difference it makes in the lives of Sojourner House children, like Mayasia Elliston. Mayasia is now in her sixth year of taking lessons in the *Dreamseeds Academy of Performing Arts* program. Like most DAPA students, she participates in more than one class. This year she is studying piano, Caribbean drumming, modern dance, tap dance, and African dance. Her favorite class is Caribbean drumming because she is learning a different style of drumming than in past years. She says, “I really enjoy learning different kinds of arts, and the DAPA program lets me do that.” She says her family also enjoys hearing about what she is learning and often asks her to demonstrate her skills. When asked if she would recommend DAPA to her peers, Mayasia responds with a resounding “yes.”

Mayasia, a seventh grader at Wilson Foundation Academy School, feels that participating in Dreamseeds has helped her become a better student. She says “DAPA taught me how to listen, follow directions, and stay focused.” Mayasia is also a member of her school’s soccer team and actively participates in its S.W.A.N. (Southwest Area Neighborhood Association) program.

At the 2007 spring recital and celebration, Mayasia was honored with the First Annual Coordinator’s Choice Award in recognition of her passion, leadership, positive attitude, and continued growth. Dreamseeds Coordinator, Carlos Merriweather, explains that the award will be given annually to a DAPA student who is a shining example and positive role model for other students.



Program Outcomes

Number of Clients Served

Program	Women	Children	Total
Transitional Housing	66	23	89
Supportive Housing	55	68	123
Outreach Services	125	151	276
Total Served (Unduplicated)	246	242	488

Short-Term Outcomes

Of the women who graduated from Sojourner House in 2007-2008:

- ❖ 100% moved into permanent housing
- ❖ 71% improved or maintained their knowledge of life skills after participating in the HHILS program
- ❖ 100% who had a child reunification or visitation goal made progress toward their goals prior to graduating
- ❖ 100% left with a clear set goal plan for transition into the community

Long-Term Outcomes

Of the women who graduated from Sojourner House from 2003-2007, one year later:

- ❖ 94% remained in permanent housing
- ❖ 75% remained sober
- ❖ 96% maintained family unification and avoided new Child Protective Services referrals
- ❖ 59% completed or continued in a job training program
- ❖ 63% of those employable obtained employment after a long history of public assistance



Financial Report for 2007-2008

Income

Government Income (See details below)	\$596,488
Private Donations and Foundation Grants	\$502,981
Celebrate Sojourner Gala	\$93,142
United Way Grant	\$27,555
Management Fees	\$28,463
Investment Income	\$42,478
Other Income	\$ 3,511
TOTAL	\$1,294,618

Government Income Sources

United States Dept. of Housing & Urban Development	\$225,465
New York State Office of Temporary & Disability Assistance – SHFYA	\$98,852
New York State Office of Temporary & Disability Assistance – ESGP	\$26,090
New York State Dept. of Health – CACFP	\$3,365
Monroe County Dept. of Human Services	\$183,853
City of Rochester – Emergency Shelter Grant	\$19,550
Legislative Grants secured by Joseph Robach, James Alesi, and David Gantt	\$39,313

Expenses

Program Services	\$295,966
Program Salaries & Benefits	\$599,039
Management & General	\$172,763
Administrative Salaries & Benefits	\$210,636
TOTAL	\$1,278,404

Income

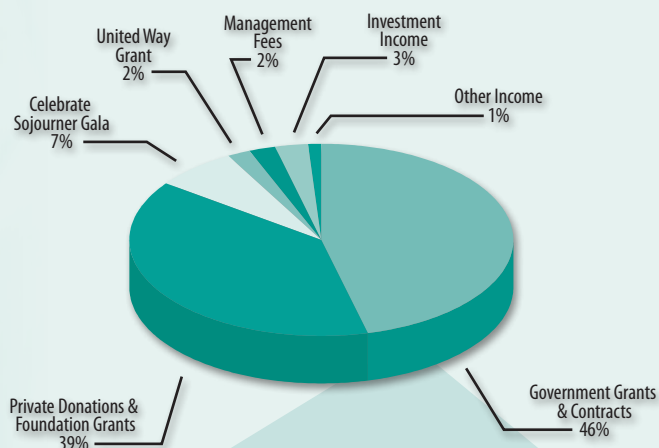

Expenses

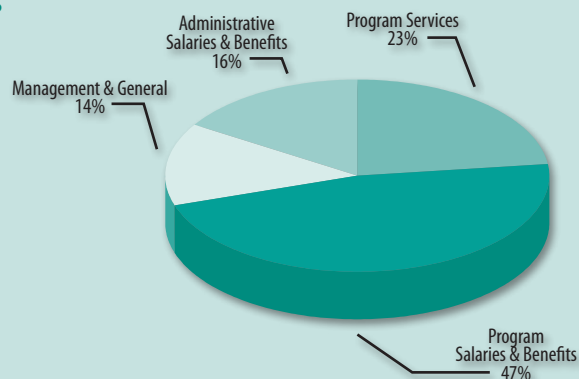

Client Profile

Women, with and without children, arrive at Sojourner House in need of shelter and stability in their lives. After 3 to 6 months in our Transitional Housing Facility, nearly all of our graduates enter permanent housing with their families more intact than when they arrived, better equipped with life skills, and a clear set plan for their next steps. One year later, with on-going, strong support from Sojourner House, most women and families continue on the path to self-sufficiency. The success of Sojourner House women affirms the effectiveness of our continuum of care approach to working with underserved women and families.

Women enter Sojourner House Transitional Housing Program facing daunting barriers:

- ❖ 100% are homeless
- ❖ 92% are struggling to overcome substance abuse and 85% alcohol abuse
- ❖ 85% are diagnosed with mental illness
- ❖ 83% are diagnosed with substance abuse and mental health issues
- ❖ 57% are coming from an emergency shelter or in-patient treatment program
- ❖ 76% have been victims of domestic violence
- ❖ 70% have had involvement with the criminal justice system

Race:

- ❖ 39% African American
- ❖ 59% White
- ❖ 2% Other

Median Age: 36.5 years, with 20% under age 25 and 20% age 45 and older

Education: 48% had less than a high school education



Annette Jackson

“Sojourner House gave me hope. They taught me that I could become anything I wanted to be.”

In 2001, Annette Jackson was heavily into drug abuse, homeless, and in jeopardy of having her parental rights terminated. Determined to turn her life around, regain custody of her children and build a better life for her family, Annette turned to Sojourner House for help.

Annette recounts, “When I arrived at Sojourner, I was rebellious and wanted to make my own rules. I needed to let go of my anger and learn how to take direction. I had to take the cotton out of my ears and learn to keep my mouth closed.”

Before long, she settled into Sojourner House and set goals for herself. After successfully completing the six-month Transitional Housing program, she moved into supportive housing where she continued to work toward her goals with the help and support of a Sojourner House outreach worker. Annette says, “I have the utmost respect for Sojourner House. They taught me how to get my self-respect back. Sojourner House gave me hope. They taught me that I could become anything that I wanted to be.”

Annette never lost focus and one by one she is achieving her goals. She regained custody of her four daughters, beginning with her eldest. She sought training to become a certified home health aide and has worked for HCR for six years. Over the years, she has been recognized on a number of occasions for exceptional service to her clients. In 2005, she purchased a home on a quiet street in the 19th ward. Sojourner House held a ribbon cutting to help her celebrate this exciting milestone. She had journeyed from homeless to homeowner in just four short years!

In June 2008, Annette was honored as the 11th Sojourner House Epiphany Award recipient in recognition of her lasting commitment and determination to remain drug free, reach her goals, and succeed over the long term. As an Epiphany Award winner, she is a beacon of hope and inspiration to other women who are striving for family stability and self-sufficiency.

Corporate/Organization Supporters

Gifts from June 1, 2007 – May 31, 2008

Destination \$2,500+

AM&M Financial Services, Inc.
Ames-Amzalak Memorial Trust
Bank of America Charitable Foundation
Burns Personnel
Davenport-Hatch Foundation, Inc.
Eastman Kodak Company
First Unitarian Church of Rochester
Flour City Bagels, LLC, dba Brueggers Bagel Bakery
Gleason Works Foundation
Glover-Crask Charitable Trust
Halcyon Hill Foundation
Harter, Secrest & Emery LLP
Daisy Marquis Jones Foundation
JPMorgan Chase
Suzanne H. Lee Charitable Trust
Mary S. Mulligan Charitable Trust
Nazareth College
PAETEC Communications
Paris Kirwan Associates, Inc.
Preferred Care
Rochester Area Community Foundation,
Greater Rochester Women's Fund
Rochester Community Individual Practice Association, Inc.
Rochester Female Charitable Society
The Kilian J. & Caroline F. Schmitt Foundation, Inc.
Fred & Floy Willmott Foundation
Marie C. & Joseph C. Wilson Foundation
The Wolford Law Firm LLP
University of Rochester, Strong Health

Milestone \$1,000 – \$2,499

Aetna
Alstom Signaling Foundation
Bausch & Lomb, Inc.
Boylan, Brown, Code, Vigdor & Wilson, LLP
Church of the Assumption
City Blue Imaging
Cornell/Weinstein Family Foundation
Cornyn Foundation, Inc.
EDS
ExxonMobil Foundation, Inc.
Genesee Valley Trust Company
Harris Foundation
JPMorgan Chase Bank
JPMorgan Chase Foundation Matching Gift Program
Ronald McDonald House Charities
Ronald McDonald House Charities of Rochester NY Inc.
The M&T Charitable Foundation
Millrace Design Associates, LLC
Our Lady of Lourdes
PathStone
Paychex, Inc.
St. Paul's Episcopal Church
Ann B. Swett Fund
Target Stores
Thomson West

Unity Health System
Wal-Mart

Journey \$500-\$999

First Baptist Church of Penfield
First Presbyterian Church of Honeoye Falls
Gordon & Chodak, CPAs, P.C.
Johnson Controls
Messiah Evangelical Lutheran Church
Nazareth College, Dept. of Social Work
Parkview Pediatrics
ReMax Realty
St. Joseph's Church
Tom and Pat Woodlock Fund

Guide \$100-\$499

ADP
Arena Construction Co. LLC
Hubertus & Helmi Behrla Endowment Fund
Church of the Epiphany
Church of the Resurrection
Colgate Rochester Crozier Divinity School
Country Neighbors Quilt Guild
Davidson Fink Cook Kelly & Galbraith LLP
Durwood Management
Episcopal SeniorLife Communities
First Presbyterian Church of Chili
Futures
R. H. Gaelens Remodeling, Inc.
Gannett Match, Community Foundation
GE Foundation
Genesee Valley Antique Car Society, Inc.
Greece Baptist Church
HCR
Heveron & Heveron
Information Packaging Corporation
Lake Avenue Baptist Church
Landsman Development Corp.
Charles Mancuso & Son, Inc.
NOW/Rochester Chapter
Planned Parenthood, Rochester/Syracuse Region
Presbyterian Women's Association
Red Barn Properties, Inc.
Rochester Gas & Electric
Rochester Institute of Technology
Rustic Village Apartments
Rochester City School District, School #46
St. Judes Church
St. Thomas Episcopal Church
Strong Memorial Hospital
Tasteful Connections
United Church of Pittsford
United Way of Greater Rochester
Van Zile Travel Service
Wesley United Methodist Church
Women of Note
Women of the Moose
WPDQ Delivery Service
YWCA

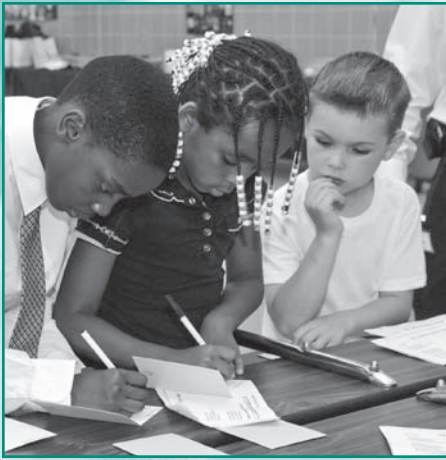

Sign Post \$99 & Under

American Association of University Women
 American Legion Auxiliary #1229
 Fraternal Order of Eagles Aerie 52
 Harper Hewes, Inc.
 Home Properties
 Perinton Quilt Guild
 Plymouth Spiritualist Church
 Rochester General Hospital
 Thomson West Community Partnership
 Program
 Union Congregational United Church
 of Christ

In-Kind Donations

2 Vine
 45 East Fine Jewelers
 Abbott's
 Alpha Chi Omega
 American Association of University Women
 ARC of Monroe
 Artisan Works
 Athletic Outlet
 Banana Republic
 Belhurst Castle
 Blackfriars Theatre
 Boylan, Brown, Code, Vigdor & Wilson LLP
 Brighton High School
 Buffalo Bills
 Camille's
 Canal Walk Realtors
 Casey's Hallmark
 Charlie's Frog Pond
 Charlotte Furniture & Appliance
 Charlotte's Angels
 Cheesy Eddie's
 Chic Feet Boutique
 Church of Jesus Christ of Latter-Day Saints
 Church of the Transfiguration
 Cialone Photography
 Clark Animal Care Center
 Cochran Cochran & Yale
 Cornell's Jewelers
 Council Rock School
 Craft Company #6
 Crystal Barn
 Darien Lake
 Designs by RAS
 Dinosaur Barbeque
 Domenico's

Doubletree Hotel Rochester
 Downstairs Cabaret Theatre
 Eagle Vale Golf Club
 Eastman Kodak Company
 Edibles
 EDS
 Europa Custom Tailors
 Fine Decorative Arts
 First Niagara Bank, E. Ridge Road
 First Niagara Bank, Mosley Road
 Full Belly Deli
 Garth Fagan Dance
 Gates Chili School District
 Geva Theatre
 Girl Scout Troop 820
 Global Crossing
 Goodwill Baptist Church
 Greater Adams Street Church of God by Faith
 Gro-Moore Farms
 Gusto's
 Harris Corporation
 Hawthorne's Restaurant
 Hick's & McCarthy's
 Historic House Parts
 Instant Monogramming, Inc.
 Jembetat Gallery
 Jewish Community Center
 Jim Dalberth Sporting Goods
 JPMorgan Chase Bank
 Knapp's Liquor Store
 L'Avant Garbe
 Legal Aid of Western NY
 Living Word Temple of Restoration
 Lorraine's Lunch Basket
 Manning & Napier Advisors, Inc.
 Memorial Art Gallery
 Mentality
 Midtown Athletic Club
 Monro Muffler/Brake
 Monroe #1 BOCES
 Monsees Tool & Die
 Mr. Dominic's
 Nazareth Arts Center
 Nazareth Schools
 New York National Guard Corp. of Cadets
 Northfield Food & Drink
 Nott Imported
 On the Rocks
 Outsource Enterprises
 Oxford Gallery
 Park Ave. Realty
 PDQ Delivery Service
 Penfield High School Leo's Club
 Penfield Racquet & Fitness
 Perinton Quilt Guild
 Phi Mu Fraternity
 Phillips, Lytle LLP
 Pomodoro Grill & Wine Bar
 Premier Pastry
 Proietti's Restaurant
 Red Osier Landmark
 Red Wings Rochester Community Baseball
 Reen's Bed & Breakfast
 Regalia Fine Gifts
 Ristorante Grappa
 Ristorante Lucano
 Rochester Americans Hockey Club
 Rochester Broadway Theatre League
 Rochester Business Alliance
 Rochester City Ballet
 Rochester Civic Garden Center
 Rochester Community Individual Practice
 Assoc., Inc.
 Rochester Early Enhancement Project
 Rochester Family Mission
 Rochester General Hospital
 Rochester Housing Authority
 Rochester Knighthawks
 Rochester Museum & Science Center
 Rochester Philharmonic Orchestra
 Rochester Rattlers
 Rochester Rhinos
 Rochester Women's Community Chorus
 Rock Ventures
 Rockcastle Florist
 Rustic Village Apartments
 Saggio Spa
 Salon Brio
 Schuber Liquor
 Scott Miller Salon
 Seabreeze Amusement Park
 Simply Crepes
 Skinny Dancing Turkey Productions
 Smooth Audio by Design
 St. Louis School
 STAR Fitness & Physical
 Strong Memorial Hospital
 Strong National Museum of Play
 Susan B. Anthony House, Inc.
 Talbot's, Long Pond Road
 The Big Oak Driving Range & Golf Shop
 The Creator's Hands
 The Gap, Eastview Mall
 The Gap, Mall at Greece Ridge Center
 The Little Theatre
 The Lodge at Woodcliff
 The Red Barn
 Thrillz Salon & Spa
 True Colors
 Tuthill Lighting
 United States Postal Service, Jefferson Road
 United Way of Greater Rochester
 University Garden Club
 University of Rochester
 Van Zile Travel Service
 Wal-Mart
 WARM, 101.3 FM
 Waterlily Spa & Cosmetics Boutique
 WCMF
 Wease Cares Children's Fund
 Wegmans, East Avenue
 Wegmans Food Markets, Inc.
 Williamson Elementary School
 Windsor Cottage
 Wine Sense
 Wisteria Flowers & Gifts
 Women for Wine Sense
 Women's Club of Pittsford
 YMCA, Chester F. Carlson MetroCenter
 Zeta Phi Beta Sorority, Inc. Archonettes
 Zonta Club of Rochester

2007–2008 Supporters

Gifts from June 1, 2007 – May 31, 2008

Destination \$2,500+

Anonymous (2)
Mrs. Velma P. Anderson
Mr. & Mrs. Harry R. Beilfuss
Thel G. Boyette, Jr., M.D.
Ms. Helen E. Clark
Ms. Virginia R. Cornyn
Deborah Dooley, Ph.D. &
Mr. Paul Mittermeyer
Mr. & Mrs. Launcelot
Drummond
Mr. & Mrs. Harold S. Feinbloom
Mr. Paul Gardner
Mr. & Mrs. Steven Gordon
Mr. William Hale
Mr. & Mrs. Herbert W. Hallman
Mr. & Mrs. Thomas W. Knapp
Dr. Maryparke Manning
Mr. & Mrs. David Patton
Mr. & Mrs. Ned W. Roman
Ms. Linda S. Weinstein &
Dr. Sidney S. Weinstein

Milestone \$1,000 – \$2,499

Anonymous (1)
Mr. Matthew Augustine
Mr. & Mrs. Daan Braveman
Mr. & Mrs. Joseph C. Briggs
Mr. & Mrs. Dennis Conheady
Mr. David Cooper &
Dr. Mary-Beth Cooper
Dr. G. H. Gilbert
Dr. & Mrs. John Gillespie
Mr. & Mrs. Bryan Hetherington
Mr. & Mrs. Louis P. Iacona
Mr. & Mrs. Frank Iacovangelo
Mrs. Sandra J. Joyce
Mr. & Mrs. William N. LaForte
Mr. & Mrs. R. Alan Lattime
Mr. & Mrs. T.C. Lewis
Mr. & Mrs. Christopher Lindley
Mr. & Mrs. Mark Marcello
Ms. Melanie May
Mr. & Mrs. Philip Neivert
Ms. Barbara Pifer
Mr. & Mrs. Holbrook Richardson
Mr. & Mrs. Michael J. Rizzolo
Mr. & Mrs. Geoffrey Rosenberger
Mr. & Mrs. Richard Schwartz
Eileen C. Semmler, C.P.A.
Mr. & Mrs. Peter O. Stubler
Ms. Nancy Turner
Mr. & Mrs. Erik P. von Bucher
Ms. Marie L. Watkins &
Mr. Robert McCarthy
Mr. & Mrs. Timothy Williams
Elizabeth A. Wolford, Esq.
Mr. & Mrs. Michael Wolford
Kevin & Trude Wright
Mr. Craig J. Zicari &
Ms. Anne Coon

Journey \$500 – \$999

Anonymous (1)
Mr. & Mrs. John A. Borrelli
Mr. & Mrs. Thomas Burns
Ms. Catherine Carlson
Mr. & Mrs. John Carver
Mr. & Mrs. Edward Cavalier
Ms. Dorothy Chapin¹
Ms. Cassandra Claboine
Mr. & Mrs. Jack Clarcq
Ms. Mary Ellen F. Craver
Ms. Mary Drechsler
Mary V. Fisher, Esq.
Ms. Gail R. Flugel
Mr. & Mrs. Michael H. Frame
Mr. & Mrs. John Garrett
Ms. Anna M. Giuliano
Mr. Richard Goldstein &
Ms. Lynda Garner Goldstein
Ms. Mary Kay Graham
Ms. Mercelle B. Jackson
Ms. Laurie Jacobson
Ms. Heidi L. King &
Mr. Eric Washburn
Ms. Shirley A. King
Ms. Rita D. Metras
Mr. James Middaugh
Mr. Michael B. Millard
Mrs. Vera Miller
Ms. Ruth I. Morton
Mr. & Mrs. Walter Y. Oi
Ms. Barbara Osterman
John J. Paris, D.D.S.
Ms. Mary Jane Proschel
Mr. & Mrs. Michael Ralph
Mr. Quentin L. Roach
JoAnn K. Roberts, CTFA
Mr. & Mrs. Ron Roberts
Mr. & Mrs. Steven O. Russell
Mr. & Mrs. Peter D. Schwarz
Mr. & Mrs. Fred Shank
Hon. Louise M. Slaughter &
Mr. Robert Slaughter
Mr. & Mrs. Lawrence Stanney
Pamela Stone, M.D.
Ms. Mary F. Tilton &
Samuel Tilton, Esq.
Mr. Daniel Tkachyk
Mr. & Mrs. John Van de Wetering
Mr. & Mrs. Charles Weniger
Ms. Ann G.T. Young

Guide \$100 – \$499

Mr. & Mrs. Jacob Adams
Dr. & Mrs. Charles R. Adler
Ms. Audrey Alexander
Ms. Andrea Juan Allen
Mrs. Betty Jane Altier
Ms. Sue Anderson
Ms. Shawn Anderson
Mr. & Mrs. George Angle

Jeanine Arden-Ornt, Esq. &
Daniel B. Ornt, M.D.
Mr. Charles S. Arena
Mr. & Mrs. Stephen B. Ashley
Mr. & Mrs. Julian W. Atwater
Ms. Nita Barback
Mr. & Mrs. Michael S. Bargmann
Mrs. Holly A. Barone
Mr. & Mrs. Bruce B. Bates
William Bayer, M.D.
Mr. & Mrs. Mike Blegg
Mr. Robert E. Blitz
Mr. & Mrs. William Bluhm
Mr. & Mrs. James Boehly
Mr. & Mrs. Barry Bordwell
Ms. Diana Boucher &
Mr. Allen Shankman
Mr. & Mrs. Robert Brandt
Ms. Leatrice J. Brantley
Mr. & Mrs. James Briggs
Mr. & Mrs. Robert Brinkman
Ms. Nita T. Brown
Ms. Kathleen A. Browne
Mr. & Mrs. Dennis Buchan
Ms. Gina Burden-Rambert
Ms. Sonya L. Burgher
Ms. Ursula Burns
Mr. Alfred L. Bush
Mr. John C. Buttrill
Mr. & Mrs. Terence Butwid
Ms. Marylou Byers
Dr. & Mrs. Eric D. Caine
Ms. Gloria M. Cannon
Winsome & Robert Carter
Mrs. Edmund Case
Mrs. Patricia Case
Ms. Diane G. Caselli
Ms. Rosalie Cavallaro
Mr. Walter A. Chaffee
Ms. Cynthia Childs &
Mr. Rolf F. Orsagh
Ms. Edline M. Chun
Ms. Mary A. Clarke
Mr. & Mrs. Mark Cleary
Mr. & Mrs. William M. Colby
Ms. Belinda Cole
Mr. & Mrs. Arthur Collier
Ms. Shaunta Collier-Santos
Ms. Sarah Collins
Mr. Mark Covert
Twyla J. Cummings, Ph.D.
Mr. Alan E. Curle
Mr. & Mrs. Tom D'Agostino
Ms. Carol Dalrymple
Ms. Kathleen G. Darroch
Ms. Linda Davey
Ms. Sharon E. Davis
Ms. Kim M. Davy
Mr. & Mrs. Lawrence H. Dawson
Mr. & Mrs. George DeGraca
Mr. & Mrs. Dennis M. DeLeo
Mr. John C. DeMott
Mr. & Mrs. Alexander DiPasquale
Mr. & Mrs. Robert A. Dobies
Eric M. Dreyfuss, M.D.
Ms. Christine M. Druffner
Ms. Jane T. Duerr
Mr. & Mrs. John R. Duford
Ms. Linda Dworaczyk
Mitchell Ehrenberg, M.D.
Mr. Rick Eisenman &
Ms. Mary Ann Brophy
Ms. Judith A. Emmanuel
Mr. & Mrs. Paul Ericson
Ms. Margaret P. Evans
Ms. Julia Everitt
Mr. Bob Eychner
Ms. Lynne Feldman
Mr. Paul Ferber
Mr. & Mrs. Vinny Finazzo
Mr. & Mrs. Thomas A. Fink
Mr. Michael G. Fiorella &
Ms. Mary C. Catillaz
Ms. Suressa H. Forbes
Mr. Ted Ford &
Ms. Peggy DeFranco
Ms. Marilyn Fowler
Dr. Neil Frankel &
Hon. Sandra Frankel
Mr. & Mrs. Stephen French, Jr.
Ms. Heidi Friederich
Mr. & Mrs. Thomas E. Fuerst
Mr. & Mrs. Edward D. Fugo
Ms. Eileen Fulge
Ms. Sheila Gaddis
Mr. & Mrs. Peter J. Gaess
Ms. Sue Gaffney
Mr. Richard J. Garrett, Jr.
Mr. & Mrs. Andrew C. Germanow
Mr. & Mrs. Robert Gianniny
Mr. & Mrs. Raymond T. Gilman
Ms. Coral T. Glassman
Ms. Suzanne Gouvernet
Mr. James Graham
Mr. Kevin Graham
Ms. Ursula Granite
Ms. Martha Grasberger
Ms. Lori Green
Mr. & Mrs. Michael Grosodonia
Dr. & Mrs. Robert Gulick
Ms. Mary Hadley
Mr. Stephen E. Hall
Mr. & Mrs. Christian Haller
Mr. & Mrs. Henry Hamlin
Mr. Thomas Hampson &
Ms. Zena Collier
Mrs. John W. Handy
Rev. Lawrence Hargrave &
Ms. Brenda D. Lee
Mr. & Mrs. Michael T. Harren
Ms. Patricia Hart &
Mr. Mike Newcomb
Ms. Millicent Hartzog
Ms. Bette M. Heger
Mrs. Diana A. Heggeness
Mr. & Mrs. Howard Henderson

Ms. Barbara M. Hendry
 Ms. Pamela Hines
 Mrs. Elizabeth Hoak &
 Mr. James McMahon
 Mr. & Mrs. Grant Holcomb
 Mr. & Mrs. Paul Holloway
 Ms. Janet L. Horton
 Ms. Patti Horton
 Ms. Volena Howe
 Ms. Harriette Howitt
 Mr. & Mrs. Samuel T. Hubbard, Jr.
 Ms. Joanne Hume-Nigro
 Ms. Jennifer A. Hutchins
 Mr. & Mrs. Ernest J. Ieradi
 Ms. Kristy A. Jackson
 Ms. Theresa R. Jackson
 Ms. Sebby Jacobson
 Ms. Nora A. Jones
 Mr. & Mrs. Jay Judson
 Mr. & Mrs. Thomas Judson, Jr.
 Mr. Michael Keller
 Ms. Johanna J. Kelly
 Mr. Martin A. Kennedy
 Mr. & Mrs. Charlie Kenton
 Ms. Mary C. Keyse
 Ms. Linda Klimek
 Mr. Mark Knapp &
 Ms. Melanie Smith
 Ms. Phyllis G. Knight
 Mr. & Mrs. Glenn R. Koch
 Ms. Debra Koen
 Hon. Joan S. Kohout
 Mr. & Mrs. Warren L.G. Koontz
 Ms. Mary P. Kramer
 Ms. Irene Kusmierz
 Ms. Linda M. Lakeman
 Mr. Russell L. Lamb
 Mr. & Mrs. Elliott Landsman
 Mr. & Mrs. Craig Larson
 Allan R. Law, M.D.
 Ms. Susan B. Lawrence
 Richard Lazeroff &
 Jessie Marvin Lazeroff

Ms. Jennifer M. Lloyd
 Ms. Mary Lou Lockemeyer
 Mr. & Mrs. Gene Lockhart
 Mrs. Marilyn Loeb
 Mr. & Mrs. Pierre Loncle
 Mr. Andrew S. London
 Mr. & Mrs. Nathan Loomis
 Mr. & Mrs. Michael J. Lopa
 Mr. & Mrs. Oscar Lopez-Raffo
 Ms. Carol Love
 Ms. Jean A. Lowe &
 Mr. Alan G. Reddig
 Mr. & Mrs. Frank Luellen
 Mr. Douglas A. Lyttle &
 Ms. Vivian M. Lyttle
 Mr. & Mrs. Hector Machado
 Ms. Denise W. Mack
 Mr. & Mrs. James C. MacKenzie
 Ms. Jean Maess &
 Mr. Mark Kokanovich
 Ms. Kara Mancuso
 Mr. & Mrs. Bruce Martin
 Mr. & Mrs. Richard Massie
 Mr. & Mrs. William Masucci
 Mr. & Mrs. John Mauck
 Mr. & Mrs. Paul Maurer
 Ms. Gail C. Mazur
 Ms. Deborah McAuley
 Mr. David McCamant
 Mr. & Mrs. Harvey L. McCorvey
 Ms. Shirley A. McCowan
 Mrs. Sharon McGinnis
 Mr. & Mrs. Bruce L. McLear
 Mr. & Mrs. James McNamara
 Mr. & Mrs. Rajiv Mehrotra
 Mr. & Mrs. Harry Messina, Jr.
 Dr. Edward Messing &
 Ms. Susan Messing
 Mr. Daniel M. Meyers
 Mr. & Mrs. Dana Miller
 Ms. Elizabeth J. Miller
 Ms. Hinda Miller

Dr. & Mrs. Leon L. Miller
 Lincoln & Lorraine Miller
 Mr. Stuart J. Mitchell
 Ms. Yolanda Mitnaul
 Mr. Ronald C. Moffatt
 Mr. & Mrs. Andrew Moore
 Ms. Diana Moore &
 Mr. Thomas Hendry
 Mr. & Mrs. Lucien A. Morin
 Ms. Tracy Morrell
 Ms. Eleanor E. Morris
 Hon. Karen Morris
 Mr. & Mrs. Michael Morse
 Hon. Thomas Rainbow Morse
 Mr. & Mrs. William R. Morse
 Mr. Michael Mundy
 Ms. Tracy Nalewalski
 Mr. & Mrs. Raymond Nelson
 Ms. Dianne Neufville
 Mr. & Mrs. Bruce Newman
 Ms. Linda Noeth
 Mr. Lewis Norry
 Mr. & Mrs. Robert F. Novak
 Mr. John E. Nyerges
 Mr. & Mrs. John M. Odenbach, Jr.
 Dr. & Mrs. Charles I. Olin
 Ms. Cheryl L. Olney
 Mr. & Mrs. Donald O'Neill
 Ms. Barbara J. Orenstein &
 Mr. James R. Present
 Mr. & Mrs. Clayton H. Osborne
 Ms. Susan Ottenweller
 Mr. & Mrs. Gary Passero
 Mr. Wilson S. Patton
 Mr. Francis Payne
 Mr. Ray Perez &
 Ms. Rhonda Brown
 Mr. Peter A. Plummer
 Mr. Albert Price
 Dr. Ralph W. Prince
 Mr. & Mrs. John K. Purcell
 Mr. & Mrs. Loren J. Ranaletta

Dr. & Mrs. Stephen Rauh
 Mr. & Mrs. Ed M. Rawady
 Ms. Mary I. Reed
 Mr. & Mrs. John R. Reidman
 Ms. Lenora M. Reid-Rose
 Ms. Anne S. Richards
 Mr. & Mrs. Thomas S. Richards
 Mr. Thomas P. Riley &
 Ms. Barbara M. Kelley
 Mr. & Mrs. Charles Rischenole
 Ms. Dorothy M. Roach
 Hon. Joseph E. Robach
 Mr. & Mrs. Craig Robinson
 Mr. & Mrs. John Rogers
 Dr. Paul R. Romano
 Mr. & Mrs. James B. Rose
 Mr. & Mrs. Richard Rosen
 Mr. & Mrs. R. Danforth Ross
 Dr. Lorraine Roth-Moyo
 Ms. Kris Roxin
 Dr. Alice Rubenstein
 Ms. Alice J. Saab
 Ms. Linda C. Saalman &
 Mr. Steve Carper
 Ms. Laura Sadowski
 Ms. Joy C. Sands
 Mr. & Mrs. Robert Sands
 Mrs. Richard Satran
 Rev. Stephanie Sauve
 Ms. Peggy Savlov
 Mr. & Mrs. Lawrence Schenk
 Ms. Karen L. Schneider
 Ms. Lynn B. Schramek
 Mr. & Mrs. Jack A. Schroeder
 Mr. Kenneth E. Schumacher
 Mr. & Mrs. Arthur Schuster, Jr.
 Mr. Douglas A. Schwartz
 Ms. Virginia D. Sedgwick
 Mrs. Paula Sedita
 Mr. & Mrs. Franz K. Seischab
 Mrs. Patricia G. Sladden
 Ms. Josina J. Stagliano
 Ms. Mary E. Staropoli &
 Mr. Doug Ackley
 Mr. & Mrs. Frank Staropoli
 Dr. & Mrs. James C. Stoffel
 Ms. Betty Strassenburgh
 Mr. & Mrs. John Summers
 Ms. Sandra Swanson &
 Mr. Martin Scott
 Mr. & Mrs. Bill Tegas
 Ms. Bernadette M. Thomas
 Ms. Miriam Thomas
 Mr. Prentiss Thompson
 Mr. James A. Tobin
 Mr. & Mrs. John Toscano
 Mr. & Mrs. Bruce Townson
 Ms. Josephine Trubek
 Dr. & Mrs. Raphael Tshibangu
 Ms. Susan K. Vanderschmidt
 Mr. & Mrs. Ted D. VanZandt
 Ms. Gladys A. Vasciannie
 Ms. Barbara Voll
 Mr. & Mrs. Bruce Wadsworth
 Mr. Steve Waite
 Connie O. Walker, Esq.
 Ms. Kay Wallace



Mrs. Linda A. Wallen
 Thomas Walpole, C.P.A.
 Mr. & Mrs. Francis Ward
 Lovely Warren, Esq.
 Mr. & Mrs. Rudolph W. Warren
 Mr. & Mrs. Ray Warrick
 Mr. & Mrs. John B. Watkins
 Mrs. Elizabeth K. Weeden
 Ms. Ann Weintraub
 Mr. Eugene Welch
 Ms. Kathleen Wheaton
 Jamie & Sally Whitbeck
 Ms. Helen Wiley
 Ms. Amy Williams
 Mr. & Mrs. Henry Williams, Jr.
 Ms. Judy Anne Williams &
 Mr. Robert Shumsky
 Mr. Mark T. Williams
 Mr. & Mrs. E. Malcolm Wolcott, Jr.
 Ms. Patricia Woodlock
 Mr. George F.T. Yancey
 Mr. & Mrs. Philip Yawman
 Mr. & Mrs. Philip H. Yawman

Sign Post \$99 & Under

Anonymous (1)
 Mr. & Mrs. Robert W. Adams
 Ms. Ann Ahlheim
 Mr. & Mrs. John Alessi
 Ms. Linda Alpert-Gillis
 Mr. & Mrs. Larry Anschutz
 Mr. Stanley Arbeit
 Mr. & Mrs. James P. Atwater
 Mr. & Mrs. Allan Auchter
 Mr. & Mrs. John Bailey, Jr.
 Mr. & Mrs. Joseph J. Baran, Jr.
 Ms. Marie Barker
 Mr. & Mrs. Leonard F. Bartlett
 Dr. & Mrs. Stephen Bauer
 Mr. & Mrs. Robert Bechtold
 Beth & Craig Becker
 Mr. & Mrs. Michael Berke
 Ms. Debbie Bernstein
 Dr. & Mrs. Robert F. Betts
 Mr. & Mrs. Barry K. Beyer
 Ms. Elizabeth Bianchi
 Ms. Amy Blowers
 Ms. Carol Bonczyk
 Ms. Christine Bonesteel
 Mr. John W. Borek &
 Ms. Jacqueline Levine Borek
 Mr. & Mrs. Donald L. Bowman
 Mr. & Mrs. Richard J. Boy
 Mr. & Mrs. Clinton Braine
 Ms. Connie Brock
 Bernard Brody, M.D.
 Mrs. Dominic F. Broton
 Mr. & Mrs. Peter J. Brown
 Ms. Ellen M. Brownlow
 Mr. & Mrs. William Buckingham
 Ms. Virginia Butler
 Ms. Carolyn Butts
 Ms. Elizabeth S. Bynum
 Ms. Gay L. Byron
 Mr. & Mrs. John Cake
 Ms. Cara Calvelli

Ms. Elaine S. Carter
 Ms. Juli R. Carver
 Ms. Sara Cegelski
 Ms. Jane R. Cenzi
 Ms. Mattie D. Cherry-Tisdale
 Mr. & Mrs. Angelo J. Chiarella
 Ms. Nicole Christopher
 Ms. Beverly V. Clark
 Ms. Theresa R. Clemonds
 Mr. & Mrs. John H. Cline
 Ms. Judith Conine
 Ms. Janice Cook
 Ms. Nicole L. Cooper
 Mrs. Constance J. Coots
 Mr. & Mrs. S. D. Coriale
 Mr. & Mrs. Ned Corman
 Mr. & Mrs. Michael T. Coughlin
 Mr. & Mrs. Howard R. Crane
 Mrs. Marilyn Cranson
 Mr. & Mrs. John A. Creatura
 Mr. & Mrs. Frank T. Crego
 Ms. Karen Crowe
 Ms. Jodie Crowley
 Ms. Kimberly A. Cruise
 Ms. Mary Jane Curry
 Ms. Elissa Curtis
 Mr. & Mrs. William J. Dadey
 Vince, Kate, & Elizabeth Daniele
 Mr. & Mrs. Michael Davis
 Stewart D. Davis, Esq.
 Ms. Diana DeBruycker
 Mr. Michael Dejong
 Ms. Teresa M. Delibert
 Mr. Dale Demaison
 Mr. & Mrs. Richard S. Dennison
 Mr. & Mrs. Ron DiPonzio
 Robert J. Dolan, D.D.S.
 Mr. & Mrs. Robert J. Donovan
 Mr. E. Ray Dorsey &
 Ms. Zena Shuber
 Mr. & Mrs. Robert C. Dublin, Jr.
 Mr. & Mrs. Dennis S. Dudley
 Ms. Janet Duff
 Ms. Jeanne L. Dugan
 Ms. Eileen M. Earley
 Ms. Carolyn Eastman
 Ms. Elisabeth Elm
 Ms. Linda Epstein
 Mr. & Mrs. Martin W. Farrar
 Mr. & Mrs. Raymond Feasey
 Ms. Lisa M. Feligno
 Ms. Anmarie Donlin Fields
 Ms. Rose E. Fisher
 Mr. & Mrs. Alan G. Fishman
 Mr. & Mrs. Michael A. Fishman
 Ms. Virginia R. Fitch
 Mr. & Mrs. William D. Fletcher
 Ms. Irene Fornarola
 Mr. & Mrs. Don Fornataro
 Ms. Audrey J. Freeborn
 Ms. Ruth Freeman
 Mr. & Mrs. Lyell G. Galbraith
 Ms. Vicki Geiger
 Mr. & Mrs. Robert Genthner
 Ms. Heide George
 Mr. Joseph D. Gibaud
 Ms. Sandra Gibaud



Ms. Donna Gillespie
 Sheila D. Ginsburg, Ph.D.
 Mr. & Mrs. David Gloss
 Ms. Constance Glover
 Mr. & Mrs. Warren Goldstein
 Mr. & Mrs. Daniel Goodwin
 Mr. & Mrs. Fred C. Goodwin, III
 Dr. & Mrs. William F. Grace
 Mr. Robert E. Grace
 Ms. Barbara J. Granite
 Ms. Deborah S. Grasberger
 Mr. Frank Grayson
 Mr. & Mrs. Newton Green
 Mr. & Mrs. George H. Greer
 Mr. & Mrs. Charles Gribbon
 Dr. & Mrs. Donald Grinols
 Mr. & Mrs. Roger Gross
 Ms. Elizabeth A. Hagreen
 Ms. Rosemary L. Hahn
 Ms. Carol Sue Hai
 Ms. Mary Hale
 Mr. G. Dewey Hammond, Jr.
 Mr. & Mrs. Mark Hargrave
 Ms. Tavia Harpending
 Mr. & Mrs. James M. Hartman
 Ms. Kayt Hausman
 Ms. Roseanne Hazard
 Mr. & Mrs. Paul Heilman
 Mr. & Mrs. William H. Helfferich, III
 Ms. Nancy H. Herbert
 Mr. James A. Hernon
 Mr. & Mrs. Ken Herting
 Mr. & Mrs. Arthur H. Herz
 Ms. Marie J. Hollenbeck
 Mr. & Mrs. Robert Hughes
 Mr. & Mrs. Wayne Hulbert
 Ms. Dorothy T. Humes
 Ms. Gwyneth D. Hunting
 Mr. & Mrs. Craig Hurlbut
 Mr. & Mrs. Richard Hutcheson
 Alan & Liz Illig

Mr. & Mrs. Chester M. Inman, Jr.
 Mr. & Mrs. Charles L. Jackson
 Ms. Susan J. Jansen
 Ms. Doris Jenkins
 Ms. Pascha Johnson
 Mr. & Mrs. Lynde Johnston
 Mr. & Mrs. Roger Johnston
 Ms. Doris G. Jones
 Ms. Marilyn B. Jones
 Ms. Leigh T. Kamola
 Ms. Carol Kase
 Ms. Margaret Kasper
 Ms. Anna C. Kearney
 Mr. & Mrs. James C. Kelly
 Ms. Mary Elizabeth Kendall
 Ms. Helen M. Kennedy
 Mr. Charles A. Kernehan
 Ms. Shirley Kessler
 Ms. Marcia L. Ketchum
 Mr. & Mrs. Donald B. Kimball, Jr.
 Mr. & Mrs. Matthew L. Kime
 Ms. Louise Klink
 Ms. Charlotte Klose
 Ms. Ann Curtin Knight
 Mr. & Mrs. Walter A. Kohl, Jr.
 Dr. & Mrs. James E. Koller
 Mr. & Mrs. Eugene Kramer
 Ms. Carol H. Krebs
 Msgr. Gerard C. Krieg
 Richard E. Kriepe, M.D.
 Mr. & Mrs. Stephen J. Kunitz
 Mr. & Mrs. Christopher M. Lada
 Mrs. James R. Lady
 Ms. Janet C. Lady
 Mr. & Mrs. Norman E. Lank
 Ms. Pamela A. Larsen
 Ms. Joan M. Lathan
 Sr. Mary Anne Laurer
 Ms. Jennifer K. Lawler
 Mr. & Mrs. David Lawlor
 Ms. Sharon Leavens



Mr. & Mrs. Raymond T. LeChase
 Ms. Nancy Hodge Lee
 Mr. Lloyd L. Lembcke
 Mr. Edward Lenhard
 Mr. David C. Leven &
 Ms. Marianne Artusio
 Mrs. Arlean B. Levinson
 Mr. & Mrs. Peter Liebschutz
 Mr. Frank C. Lillich, Jr.
 Ms. Brenda E. Lingg
 Mr. & Mrs. Kenneth Link
 Mr. & Mrs. Joseph W. Little
 Ms. Ina Lombardo
 Dr. Judith A. Love &
 Dr. Jacob Jorne
 Ms. Carol J. Lucas
 Mr. & Mrs. Lester Lustik
 Mr. & Mrs. Dennis E. Lutz
 Mr. Michael E. Lynch
 Ms. Janice B. Lyon
 Mr. F.M. Paul Lyons
 Mrs. Gwen Mabie
 Mr. & Mrs. John D. MacDonald
 Mr. & Mrs. George Maderer
 Mr. & Mrs. Rodwick L. Malan
 Mr. & Mrs. James E. Maley, Jr.
 Mr. & Mrs. Richard D. Malta
 Mr. Martin Maltz
 Mr. & Mrs. James F. Mangan
 Mr. & Mrs. James Manuele
 Ms. Hope Marinetti
 Ms. Ann M. Marshall
 Mr. & Mrs. William A. Martin
 Mr. & Mrs. Robert E. Marx
 Ms. Velma R. McCadney
 Ms. Carolyn J. McClain
 Ms. Ann McCormick
 Ms. Barbara McGlynn
 Mr. & Mrs. James R. McMullen
 Mr. & Mrs. Ernest McMurray
 Mr. & Mrs. John McNulty
 Mr. & Mrs. Jeffrey A. Mead
 Mr. & Mrs. Andrew P. Meloni
 Mr. & Mrs. Frank J. Merkl
 Mr. & Mrs. Seymour L. Merrill
 Ms. Colleen Merry
 Mr. & Mrs. Robert L. Meteyer
 Mrs. Sidney Metzger
 Ms. Paula Mikols

Ms. Heidi B. Miller
 Ms. Mary Ann Monley &
 Mr. Bill Rice
 Ms. Barbara Moore
 Mr. & Mrs. James C. Moore
 Ms. Susan Moore &
 Mr. Jerry Gaertner
 Mrs. Margaret Morris
 Mr. & Mrs. William B. Morse, III
 Ms. Eileen T. Morton-Cubit
 Ms. Latrelle Mosely
 Ms. Carolyn Mraz
 Ms. Susan E. Mullen
 Ms. Deborah S. Muratore
 Ms. Barbara Murphy
 Ms. Joyce M. Murphy
 Ms. Maureen E. Murphy
 Mr. & Mrs. Thomas E. Murphy
 Mr. William M. Murtha
 Mr. Michael D. Nazar &
 Ms. Catherine Callery
 Mr. & Mrs. Donald Neefe
 Mr. Robert B. Nenno
 Ms. Sharon Neufeglise
 Ms. Patti Ogradowski
 Mr. & Mrs. John B. Oliphant
 Mrs. Jerome O'Neill
 Mr. John M. Owens
 Ms. Carla Palumbo
 Mr. Michael Pane
 Mr. & Mrs. Donald A. Parry
 Ms. Dorothy R. Pecoraro
 Mr. & Mrs. James Peters
 Ms. Cynthia Phillips
 Mr. & Mrs. Robert R. Phillips
 Ms. Susan Piccione
 Ms. Kathleen Piehler
 Mr. & Mrs. Morton A. Polster
 Ms. JoAnne L. Popeck
 Mr. & Mrs. Richard Powers
 Ms. Dawn Pozzi
 Mrs. Fayga Press
 Ms. Lillian S. Price
 Ms. Gretchen Pride
 Ms. Marie A. Promo
 Mr. & Mrs. William U. Pulsifer
 Ms. Jean B. Quigley
 June Quintern & Joyce Anderson
 Mr. & Mrs. Bertram A. Rapowitz

Ms. Janet S. Reed
 Ms. Melody Reynolds &
 Ms. Linda Rinas
 Ms. Lisa Rischenole
 Ms. Jennifer Roach
 Ms. June Rogoff
 Mr. Mitchell Rosen &
 Ms. Alma Balonen-Rosen
 Mr. Irving Rosenstein
 Ms. Karen Ross
 Mr. & Mrs. Michael N. Rossi
 Mrs. Sharon J. Rozanski
 Mr. & Mrs. Donald Rubens
 Mr. & Mrs. Harris H. Rusitzky
 Ms. Patricia C. Russo
 Mr. & Mrs. James A. Sands
 Mr. & Mrs. Alan R. Scheg
 Ms. Barbara E. Schickler
 Ms. Mary Beth Schlabach
 Madeline Schmitt, Ph.D.
 Mr. & Mrs. Wolf-Udo Schroeder
 Ms. Jane M. Schuster
 Ms. Hilda J. Schwarz
 Mr. & Mrs. Anthony J. Sciolino
 Mr. & Mrs. Richard C. Scott
 Ms. Carol Seelman
 Mr. Craig R. Sellers
 Ms. Clare P. Sheffield
 Mr. & Mrs. Henry L. Shulman
 Ms. Marion Sieber
 Ms. Terri Sipone
 Ms. Carol Siracuse
 Ms. Kathleen Sisson
 Ms. Nancy A. Skiba-Evert
 Mr. & Mrs. Kenneth D. Slining
 Ms. Bea Slizewski
 Mr. & Mrs. James T. Slusarski
 Mr. William G. Sly, Jr.
 Mr. & Mrs. Ronald V. Smarsh
 Ms. Christina M. Smith
 Ms. Angelia Smith-Wilson
 Mr. & Mrs. Michael Solazzo
 Ms. Eileen F. Spence
 Mr. & Mrs. Richard D. Sperduto
 Ms. Lenore Spindelman
 Mr. & Mrs. Frederick A. Stahl
 Mr. & Mrs. Louis S. Stahlman
 Mr. & Mrs. R.L. Stein
 Ms. Muriel Steinberg
 Ms. Alyson L. Stevenson
 Ms. Annette K. Stewart
 Ms. June Stornelli
 Mr. & Mrs. Richard Stowell
 Mr. & Mrs. Forrest C. Strome
 Mrs. Pearl H. Stutz
 Dr. & Mrs. Anthony J. Suozzi
 Mr. & Mrs. Gregory L. Swanson
 Mr. & Mrs. Andrew Swinburne
 Susan Taylor-Brown, Ph.D.
 Mr. David C. Templeton
 Ms. Eloise C. Terho
 Ms. Elizabeth Thaler
 Mr. & Mrs. Carl Thomas
 Ms. Shauna C. Tucker
 Ms. Claire H. Tuttle
 Ms. Jane Tuttle
 Ms. Janet Tyler

Ms. Jennifer Ulrich
 Mr. & Mrs. James R. Unckless
 Ms. Nancy M. Valentage
 Mr. & Mrs. David Vilas
 Mr. & Mrs. Rocco M. Vivenzio
 Mr. Robert J. Vogt
 Ms. Patricia Walsh
 Mr. & Mrs. Frederick J. Walvoord
 Ms. Deborah Ann Ward
 Ms. Vera M. Wasnock
 Mr. & Mrs. William Watson
 Mr. & Mrs. Sterling L. Weaver
 Mr. Jerry Wein
 Mr. & Mrs. Robert C. Wheeler
 Ms. Deborah Wight &
 Mr. Leland G. Atkinson, III
 Mr. William H. Wilkinson
 Ms. Georgeanne Williams
 Ms. Rita W. Williams
 Mr. & Mrs. Louis Willsea
 Mr. James R. Winter &
 Ms. Ellen Wheeler
 Dr. & Mrs. Joseph Wojciechowski
 Mr. Deleegue S. Woldmedhin
 Mrs. Clara T. Wolfard
 Mr. & Mrs. Jack Wolsky
 Ms. Mary A. Wood
 Mr. & Mrs. Joseph A. Yanni
 Ms. Mary K. Yaworski
 Ms. Susan Yovanoff
 Mr. & Mrs. Julian E. Yudelson
 Ms. Alexandra T. Zargar
 Mr. & Mrs. Wayne Zeches
 Mr. Martin P. Zemel &
 Ms. Laura L. Fulton
 Mr. & Mrs. Richard G. Zogby

In-Kind Donations

Ms. Motisola Malikha Abdallah
 Mr. & Mrs. Jacob Adams
 Ms. Sandra Afloarei
 Ms. Sandra Aldridge
 Ms. Kathi Amerine
 Ms. Barbara Amering
 Ms. Denise Anderson-Belle
 Ms. Deborah Austin
 Ms. Joyce Baker
 Ms. Karen Ballard
 Ms. Kathy Barnard
 Ms. Nancy L. Barrett
 Ms. Karla Baxter
 Ms. Donna Beechey
 Mr. Mark Belfield
 Ms. Patricia Bellavia
 Ms. Kathy Belli
 Ms. Karen Berger
 Mr. & Mrs. Michael Berke
 Ms. Claudia Blumenstock
 Mr. & Mrs. James Boehly
 Mr. & Mrs. Barry Bordwell
 Mr. John W. Borek &
 Ms. Jacqueline Levine Borek
 Mr. & Mrs. Ted Boucher
 Ms. Lisa Bowdewy
 Ms. Catherine M. Boynton
 Mr. Aaron Braveman

Ms. Pam Bregenzer
Ms. Anne Britt
Hon. Maggie Brooks
Mr. & Mrs. Robert Brown
Ms. Maria Brutovski
Ms. Mary Lee Bucci
Mr. James Burdick
Ms. Brooke Bush
Ms. Sarah Campagna
Ms. Barbara Capierscho
Ms. Abbie Cardy
Dr. Marlene Caroselli
Ms. Portia Chiarella
Ms. Pauline Claboine
Mr. & Mrs. Jack Clarcq
Ms. Linda Codsworth
Mr. & Mrs. Edwin Cohen
Mr. & Mrs. Harvey Cohen
Ms. Patricia Colin
Ms. Elizabeth Conheady
Ms. Kathy Connor
Mr. David Cooper &
Dr. Mary-Beth Cooper
Mr. & Mrs. Walter Critchley
Ms. Karen Crowe
Ms. Pia Cseri-Briones
Ms. Linda M. Davis
Ms. Sherry Davis
Mr. Sam Dawson
Ms. Jeanette Day
Mr. & Mrs. Richard DeMayo
Mr. Paul DePascale
Ms. Ellen Deuel
Ms. Bernardine DiYulio
Ms. Kathy Dold
Ms. Shan Donoghue
Deborah Dooley, Ph.D. &
Mr. Paul Mittermeyer
Mr. & Mrs. George Drechsler
Ms. Mary Drechsler
Hon. Robert J. Duffy
Mrs. Betty Dworkin
Ms. Cassandra Edmonds
Ms. Adrienne Ehrlich
Ms. Linda Ellis
Mr. Croft Erlich
Ms. Alicia Evans-David
Mr. Richard Fallon
Ms. Bertha Farrell
Ms. Beth Feldman
Ms. Lynne Feldman
Mr. Joseph Ferriter
Ms. Lynne M. Fisher
Mary V. Fisher, Esq.
Mr. & Mrs. Stephen French, Jr.
Ms. Betsy Friedman
Ms. Lyndsey Fryer
Ms. Judy Fultz
Ms. Sue Gaffney
Mr. Jim Gagliano
Beth & Craig Gamble
Ms. Linda Gangarossa
Ms. Roberta Garman
Ms. Ruth A. Gavin
Ms. Rebecca Gerardi
Ms. Jen Gilman

Mr. Richard Goldstein &
Ms. Lynda Garner Goldstein
Ms. Barbara J. Granite
Ms. Ursula Granite
Ms. Kelly Graves
Mr. James Hallahan
Ms. Christine Hamilton
Ms. Michelle Hardy-Gesell
Rev. Lawrence Hargrave &
Ms. Brenda D. Lee
Ms. Emily Harrigan
Ms. Michele Harrington
Ms. Joyce Hart
Ms. Susan Hartrick
Ms. Sylvia Hasmans
Ms. Chris Hassett
Ms. Kayt Hausman
Ms. Torsha Hawkins
Ms. Rachael Hedding
Ms. Susan Herzberg &
Mr. John A. Biles
Ms. Keischa Higdon
Ms. Ann Hill
Ms. Peggy Hill
Ms. Michelle Hills
Ms. Laura Hinton
Ms. Wyllona Homan
Ms. Patti Horton
Ms. Cecelia M. Horwitz &
Mr. Floyd Tucker
Ms. Aaronda Huston
Ms. Gwen Jackson
Ms. Susan J. Jansen
Ms. Karen Jaranowski
Ms. Stephanie Jeffery
Ms. Susan Jones
Ms. Nancy Judd
Ms. Nancy Jurs
Ms. Sarah Kamm
Ms. Jackie Kaspersin
Mr. & Mrs. Harrison Kelly
Ms. Heidi L. King &
Mr. Eric Washburn
Mr. Mark Knapp &
Ms. Melanie Smith
Ms. Lynda Kochman
Ms. Mary Frances Kolbuc
Ms. Pattie Kolomic
Ms. Tracy Korts
Mr. & Mrs. Robert Kravetz
Mr. & Mrs. William N. LaForte
Ms. Anne LaManna
Ms. Denise Lamoreaux
Ms. Tracy Lane
Mr. & Mrs. David Lawlor
Ms. Lynne Leary
Mr. Geoffrey J. Legler
Ms. Willie Jean Lester
Ms. Ellen Lewis
Mr. & Mrs. Christopher Lindley
Mr. & Mrs. Nathan Loomis
Mr. George D. Lord
Ms. Jean A. Lowe &
Mr. Alan G. Reddig
Mr. & Mrs. Kent Macafee
Mr. Peter Macon
Mr. Cnris Manaseri

Ms. Kara Mancuso
Dr. Maryparke Manning
Mr. & Mrs. John Manos
Ms. Nancy Marchese
Ms. Donna Matthews
Ms. Leila Matthews
Ms. Marj Matzky
Ms. Pat Maurer
Ms. Nancy Maxwell
Ms. Gail C. Mazur
Ms. Melissa Kelly-McCabe
Ms. Karen McCally
Ms. Marnee S. McLean
Mr. & Mrs. James McMahan
Ms. Diane Mendenhall
Ms. Hilda Milham
Ms. Lauryn Minter
Ms. Mary Ann Monley &
Mr. Bill Rice
Hon. Joseph Morelle
Ms. Caroline Morrell
Ms. Tracy Morrell
Mrs. Margaret Morris
Mr. Darren Mowry
Ms. Susan Murphy
Ms. Pam Nebbia
Mr. & Mrs. Donald Neefe
Ms. Holly Neefe
Stanley Novak, M.D.
Mr. John E. Nyerges
Mr. Danny C. O'Connell
Ms. Loreen O'Connell
Mr. & Mrs. Jeffrey Oistad
Ms. Rosemarie Oppelt
Ms. Sue Ormandy
Ms. Patricia Paige
Ms. Kerry Pallaricini
Ms. Missie Paolozzi
John J. Paris, D.D.S.
Ms. Lisa M. Parisio
Ms. Karen Paris-Tuori
Ms. Amy Parkhill &
Mr. James Hilbert
Mr. & Mrs. Gary Passero
Mr. Donald Pedersen
Mr. Michael J. Perrotta
Ms. Karen Perry
Mr. Tom Petrillo
Ms. Melinda Phillips
Mr. Warren Phillips
Ms. Barbara Pifer
Ms. Meredith Pixley
Ms. Carol Platania
Ms. Nora Plumeri
Ms. Dorothy Poesky
Mr. & Mrs. Morton Polsky
Mr. & Mrs. Morton A. Polster
Karen & Bobbijo Powers
Mr. & Mrs. Michael Rees
Ms. Melody Reynolds &
Ms. Linda Rinas
Ms. Tammy C. Reynolds
Ms. Jamala Ridley
Ms. Linda Rinas
Mr. & Mrs. Charles Rischenole
Ms. Dorothy M. Roach
Hon. Joseph E. Robach

Mr. & Mrs. Ned W. Roman
Mr. & Mrs. Robert Saltzman
Ms. Irene Sanchez
Ms. Nancy Scalmo
Mr. & Mrs. Ron Schenk
Ms. Jeanette L. Scott
Mr. & Mrs. Scott D. Seeman
Mr. & Mrs. Fred Shank
Mr. & Mrs. Henry L. Shulman
Ms. Dawn Shumway
Ms. Melany Silas
Ms. Sheila Simmons
Ms. Ann Marie Singleton
Ms. Dawn Siplin
Hon. Louise M. Slaughter &
Mr. Robert Slaughter
Mr. & Mrs. Ronald V. Smarsh
Ms. Alicia L. Smith
Ms. Christina M. Smith
Ms. Rosena Smith
Ms. Susan Snachkus
Ms. Peg Speer
Ms. Susan Spencer
Ms. Marie Spoleta
Ms. Betsy Stanton
Mr. & Mrs. Frank Staropoli
Ms. Mary E. Staropoli &
Mr. Doug Ackley
Mr. & Mrs. Nicholas J. Steo
Ms. Cathy Stewart
Mr. Kyle Suffaletto
Mr. Frank Tantalo
Ms. Karin Thack
Ms. Melanie Thomas
Ms. Lisa Tiberio
Ms. Barbara Tisdale
Ms. Josephine Trubek
Ms. Marcy Van Epps
Mrs. Paul Van Ness
Ms. Kimberly Vasta
Ms. Marge Volpe
Thomas Walpole, C.P.A.
Ms. Anne Wambach
Ms. Maria Watkins
Ms. Shirley Watkins
Ms. Annette C. Weisner
Ms. Linda Whitney
Ms. Elsie N. Wiberg
Ms. Helen Wiley
Ms. Amy Williams
Mr. Gary Wodnick
Mr. & Mrs. Michael Wolford
Ms. Deb Wolkenberg
Ms. Suzanne Wood
Ms. Cynthia Woolbright &
Mr. Bill Spellman
Ms. Sandra Wright
Mr. & Mrs. George Wrobel
Ms. Katie Yatteau
Mr. & Mrs. Philip Yawman
Ms. Mary K. Yaworski
Ms. Helen Young
Mr. & Mrs. Ronald L. Young
Ms. Alexandra T. Zargar
Ms. Andrea Zuegel
Deceased¹



30 Millbank Street | Rochester, NY 14619

Non-Profit Org.
U.S. Postage
PAID
Rochester, NY
Permit No. 1138

Our Mission

Sojourner House provides shelter, structure, strength, and inspiration to women and families in need so they are prepared to lead responsible and meaningful lives.



Our Vision

Women and their families achieve their full potential by embracing the Sojourner House experience. Sojourner House is the foremost provider of support services for women and families and is widely recognized for its innovation, expertise, and belief in each person's capacity to grow.